SHIJIANZAZHI

實踐

7

2019

[illegible]

[illegible]

1

2

3

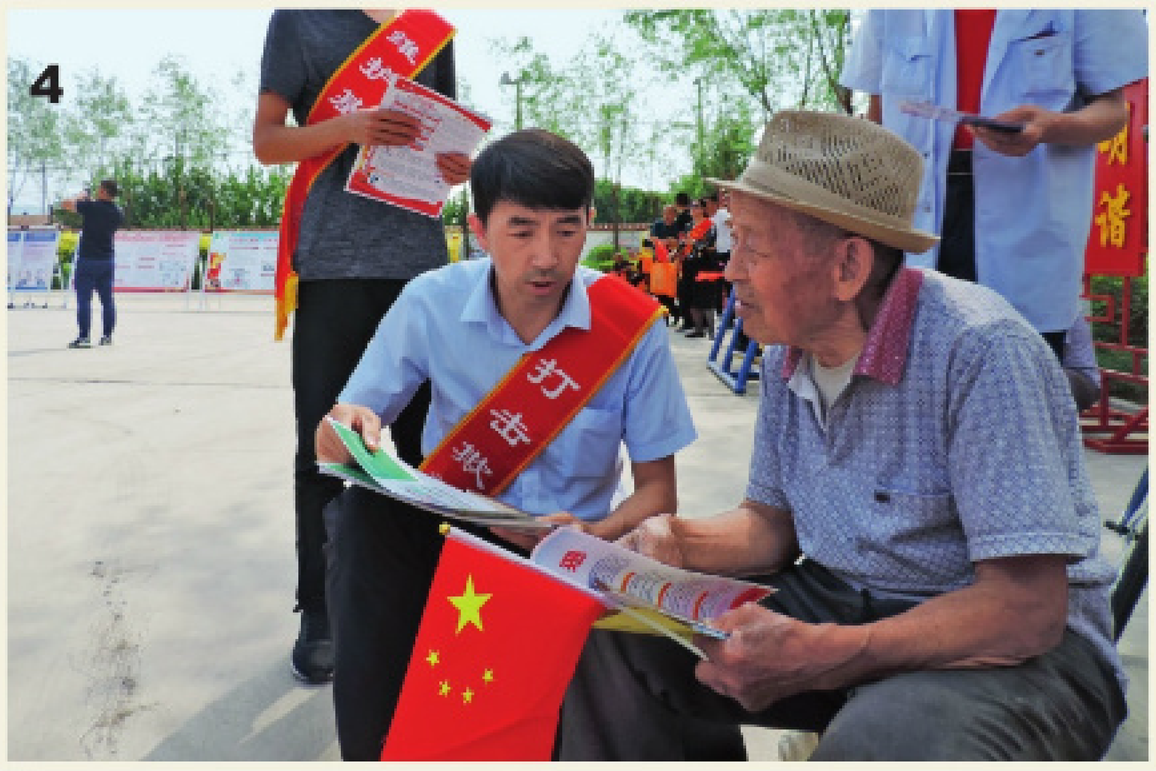

4

5

6

[illegible]

7
2019

實踐

刊名题书：毛泽东

[illegible]

[illegible] …… (1)
[illegible] …… (4)
[illegible] …… (5)
[illegible] …… (8)
[illegible] …… (12)
[illegible] …… (18)
[illegible] …… (19)
[illegible] …… (20)
[illegible] …… (22)
[illegible] …… (24)
[illegible] …… (27)
[illegible] …… (30)
[illegible] …… (32)

[illegible]: 010010
[illegible]: 16-28
[illegible]: sj4812934@sina.com

★ [illegible] ……(33)
★ [illegible] ……(34)
★ [illegible] ……(36)
★ [illegible] ……(43)
★ [illegible] ……(44)
★ [illegible] ……(47)
[illegible] ……(50)
★ [illegible] ……(52)
[illegible] ……(54)
★ [illegible] ……(56)
★ [illegible] ……(58)
[illegible] ……(60)
★ [illegible] ……(62)
★ [illegible] ……(64)

[illegible]

《Why 我们为什么 [illegible]》 [illegible]

[illegible]

[illegible]

[illegible]

★ [illegible]

1. [illegible]

★ [illegible] 19 [illegible] 5 [illegible]

[illegible]

★ [illegible]

21 [illegible]	99 [illegible]	200 [illegible]	15 [illegible]

★ [illegible]

4. [illegible]

[illegible]

3. [illegible]

[illegible]

2. [illegible]

[illegible]

[illegible]

[illegible]

[illegible]

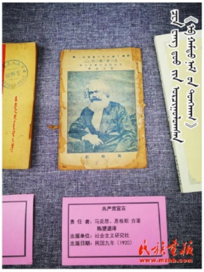
共产党宣言
责 任 者：马克思、恩格斯 合著
陈望道译
出版单位：社会主义研究社
出版日期：民国九年（1920）
民族画报
www.mzhb.com

改革先锋
“天眼之父”南仁东

改革先锋

改革先锋

(2019 … 6 … 6 …)

[illegible]

[illegible]

ᠰᠢ ᠵᠢᠨ ᠫᠢᠩ [illegible]

1

[illegible] 100 [illegible]

—— ᠰᠢ ᠵᠢᠨ ᠫᠢᠩ 2019 ᠣᠨ ᠤ 4 ᠰᠠᠷ᠎ᠠ ᠶᠢᠨ 30 ᠤ ᠡᠳᠦᠷ [illegible]

2

[illegible]

—— ᠰᠢ ᠵᠢᠨ ᠫᠢᠩ 2016 ᠣᠨ ᠤ 7 ᠰᠠᠷ᠎ᠠ ᠶᠢᠨ 1 ᠦ ᠡᠳᠦᠷ [illegible] 95 ᠵᠢᠯ ᠦᠨ ᠣᠢ [illegible]

3

[illegible]

—— ᠰᠢ ᠵᠢᠨ ᠫᠢᠩ 2014 ᠣᠨ ᠤ 9 ᠰᠠᠷ᠎ᠠ ᠶᠢᠨ 5 ᠤ ᠡᠳᠦᠷ [illegible] 60 ᠵᠢᠯ [illegible]

4

[illegible]

—— ᠰᠢ ᠵᠢᠨ ᠫᠢᠩ 2012 ᠣᠨ ᠤ 11 ᠰᠠᠷ᠎ᠠ ᠶᠢᠨ 17 ᠦ ᠡᠳᠦᠷ [illegible]

[illegible]《[illegible]》[illegible]

[illegible]

[illegible]

[illegible]

2019 … 4 … 18

2005 … 8 … 15

ᠨᠠᠮ ᠤᠨ ᠪᠠᠢᠭᠤᠯᠤᠯᠲᠠ

内蒙古蒙医药工程技
Inner Mongolia research institute of traditionalMongolian
品 名：川木通
学 名：Clematis armandii Fr
药用部位：本品为毛茛科植物小木通
产 地：四川
批 号：20170727
四川—巴勒嘎

[illegible]

国医大师

ᠨᠠᠮ ᠳᠤ ᠡᠯᠰᠡᠭᠰᠡᠨ ᠦ ᠪᠠᠬᠠᠷᠬᠠᠯ 67 ᠵᠢᠯ

[illegible]

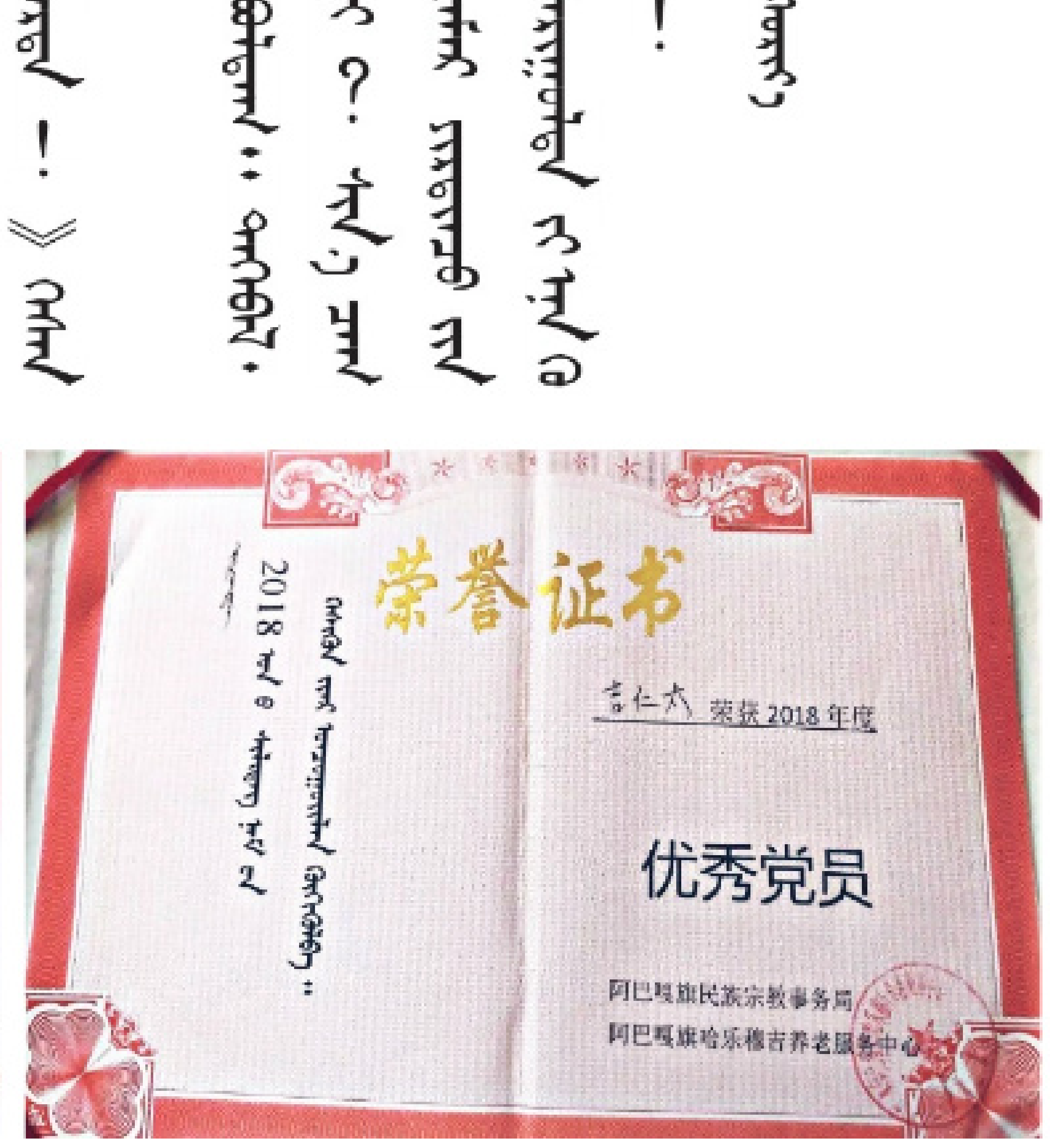
荣誉证书
吉仁太 荣获2018年度
优秀党员
阿巴嘎旗民族宗教事务局

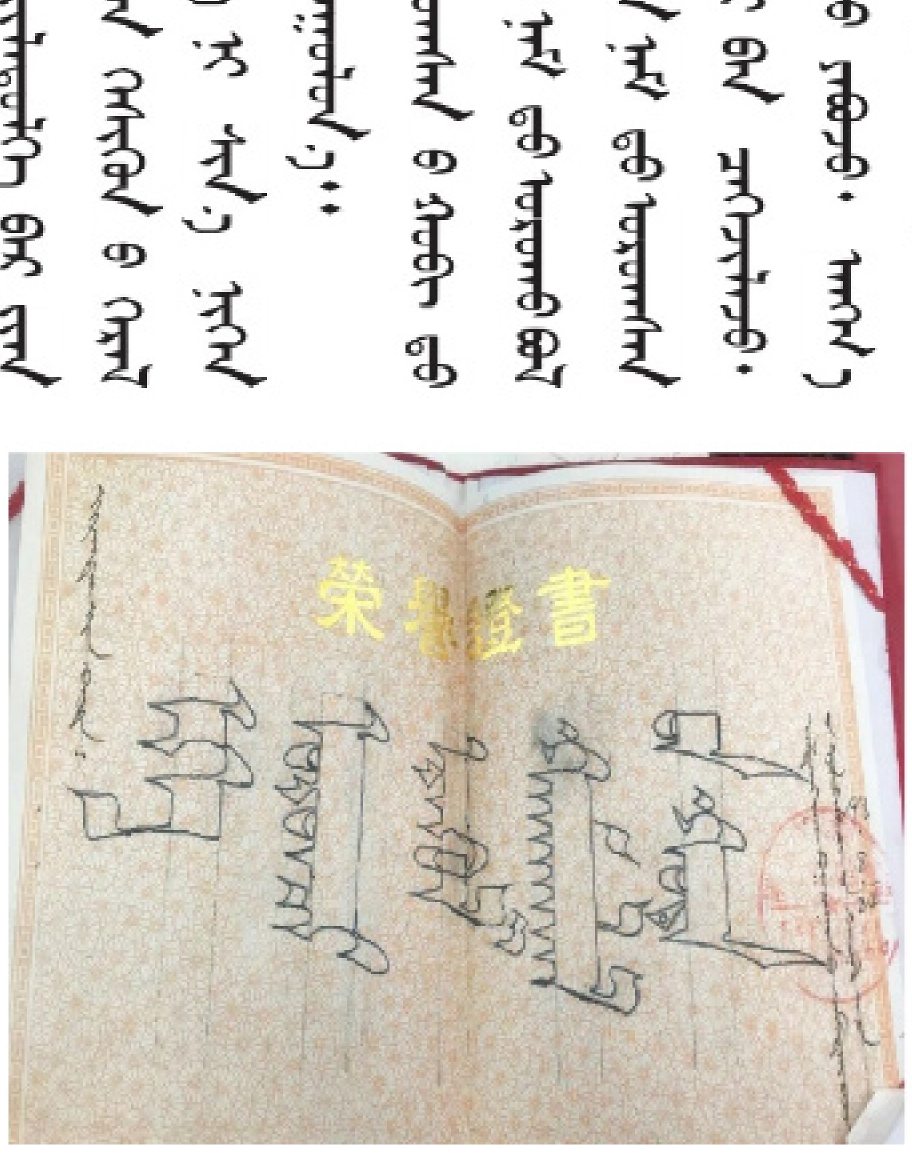
荣譽證書

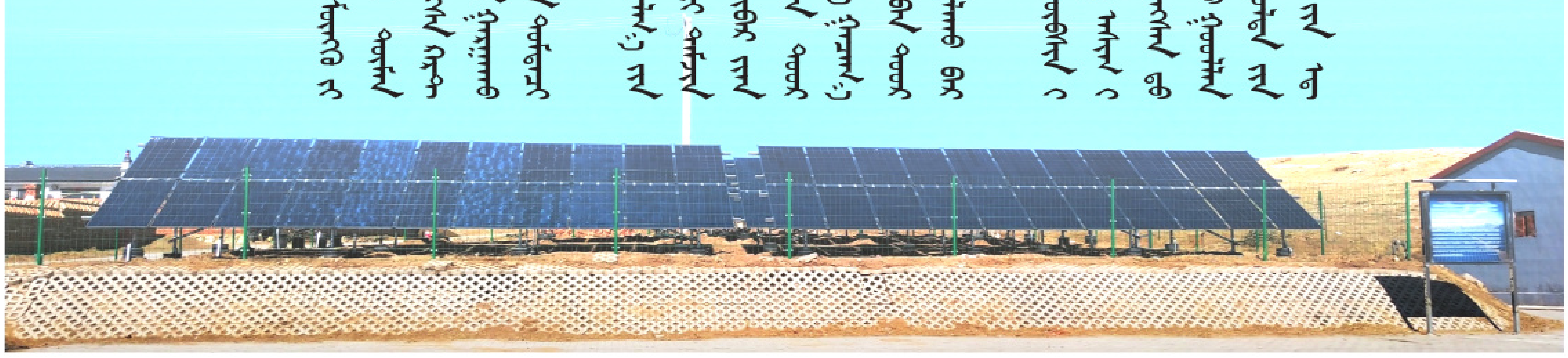

[illegible]

[illegible]

[illegible]

[illegible]

[illegible]

[illegible]

[illegible]

[illegible]

[illegible]

[illegible]

[illegible]

[illegible]

[illegible]

[illegible]

[illegible]

[illegible]

[illegible]

[illegible]

ᠠᠯᠪᠠᠨ ᠬᠠᠭᠠᠭᠴᠢ ᠶᠢᠨ ᠮᠡᠷᠭᠡᠵᠢᠯ ᠦᠨ ᠴᠢᠳᠠᠮᠵᠢ ᠶᠢ ᠳᠡᠭᠡᠭᠰᠢᠯᠡᠭᠦᠯᠬᠦ ᠳᠤ

《ᠠᠯᠪᠠᠨ ᠬᠠᠭᠠᠭᠴᠢ ᠶᠢᠨ ᠠᠯᠪᠠᠨ ᠲᠤᠰᠢᠶᠠᠯ ᠪᠠ ᠠᠯᠪᠠᠨ ᠵᠡᠷᠭᠡ ᠶᠢ ᠵᠡᠷᠭᠡᠴᠡᠭᠦᠯᠬᠦ ᠲᠤᠬᠠᠢ ᠳᠦᠷᠢᠮ》 ᠢ 2019 ᠣᠨ ᠤ 6 ᠰᠠᠷ᠎ᠠ ᠶᠢᠨ 1 ᠡᠳᠦᠷ ᠡᠴᠡ ᠡᠬᠢᠯᠡᠨ ᠬᠡᠷᠡᠭᠵᠢᠭᠦᠯᠵᠡᠢ ᠃ … 2018 ᠣᠨ ᠤ 12 ᠰᠠᠷ᠎ᠠ ᠶᠢᠨ 29 ᠡᠳᠦᠷ …

[illegible]

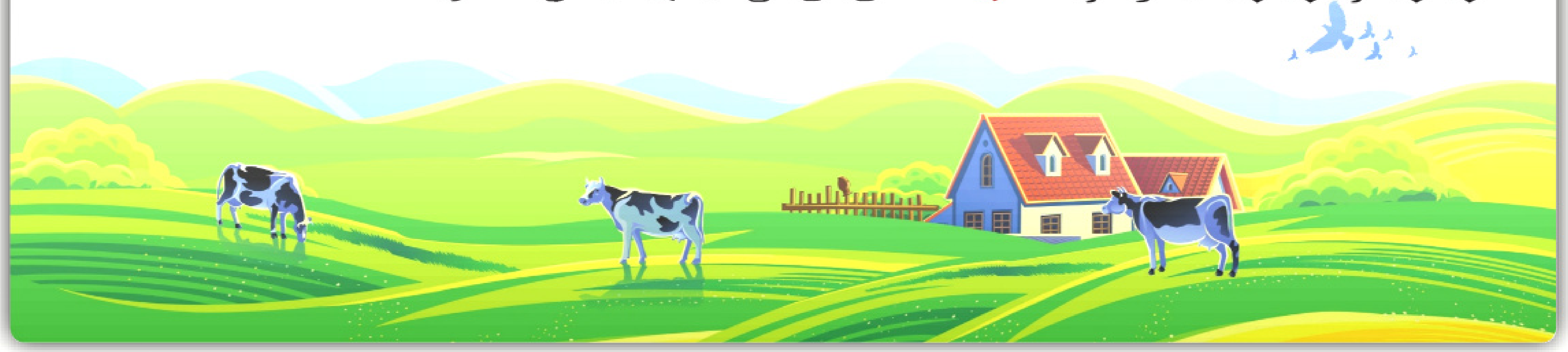

ᠵᠢᠯ ᠦᠨ ᠡᠴᠦᠰ ᠲᠦ … 65% … 2020 ᠣᠨ …

[illegible]

[illegible] 100 [illegible]

• [illegible]

([illegible]) [illegible]

[illegible] 《 [illegible] 》 [illegible] 《12316》᠂《 [illegible]

• [illegible]

• [illegible]

[illegible] 《 [illegible] + 》 [illegible]

• [illegible]

[illegible]

[illegible] : [illegible]

[illegible] 200 [illegible] 《 [illegible] 》 [illegible]

• [illegible]

• [illegible]

• [illegible]

[illegible]

• [illegible]

([illegible]) [illegible]

[illegible]

• [illegible]

[illegible]

ᠨᠠᠮ ᠤᠨ ᠭᠡᠰᠢᠭᠦᠳ ᠦᠨ 《ᠰᠤᠷᠭᠠᠯᠢ ᠠᠮᠢᠳᠤᠷᠠᠯ》 ᠢ ᠬᠡᠷᠬᠢᠨ ᠪᠤᠢ

[illegible]

[illegible]

[illegible]

（2018 — 2020）

2020

31

32.28

1.

（2018 — 2020）

[illegible]

2. [illegible]

3. [illegible]

(2018 — 2022

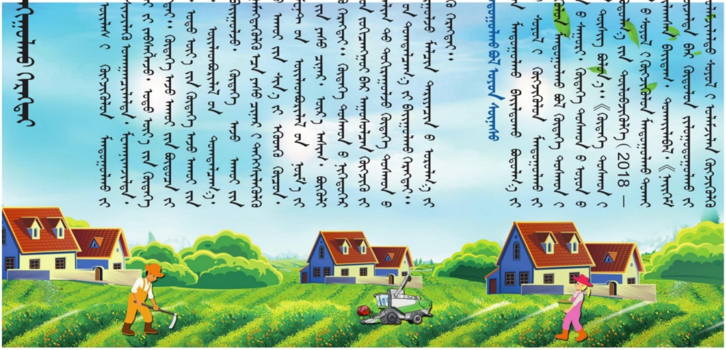

[illegible]

[illegible]

最美家庭

[illegible]

[illegible]

ᠬᠥᠭᠵᠢᠮ ᠳᠦ ᠰᠡᠳᠬᠢᠯ ᠵᠢᠷᠦᠬᠡ ᠪᠡᠨ ᠪᠦᠷᠢᠮᠦᠰᠦᠨ ᠬᠦᠮᠦᠨ ᠦ ᠬᠥᠭᠵᠢᠮᠴᠢ

[illegible] 2016 [illegible] 10 [illegible] 8 [illegible]

[illegible] 2019 [illegible] 100 [illegible] 72 [illegible] 90 [illegible]

[illegible] 1 [illegible] 1.72 [illegible] 4 [illegible] 4 [illegible] 1 [illegible]

[illegible]

[illegible] 2019 [illegible] 7 [illegible] 2 [illegible] 12 [illegible] 118.3 [illegible] ?

[illegible]

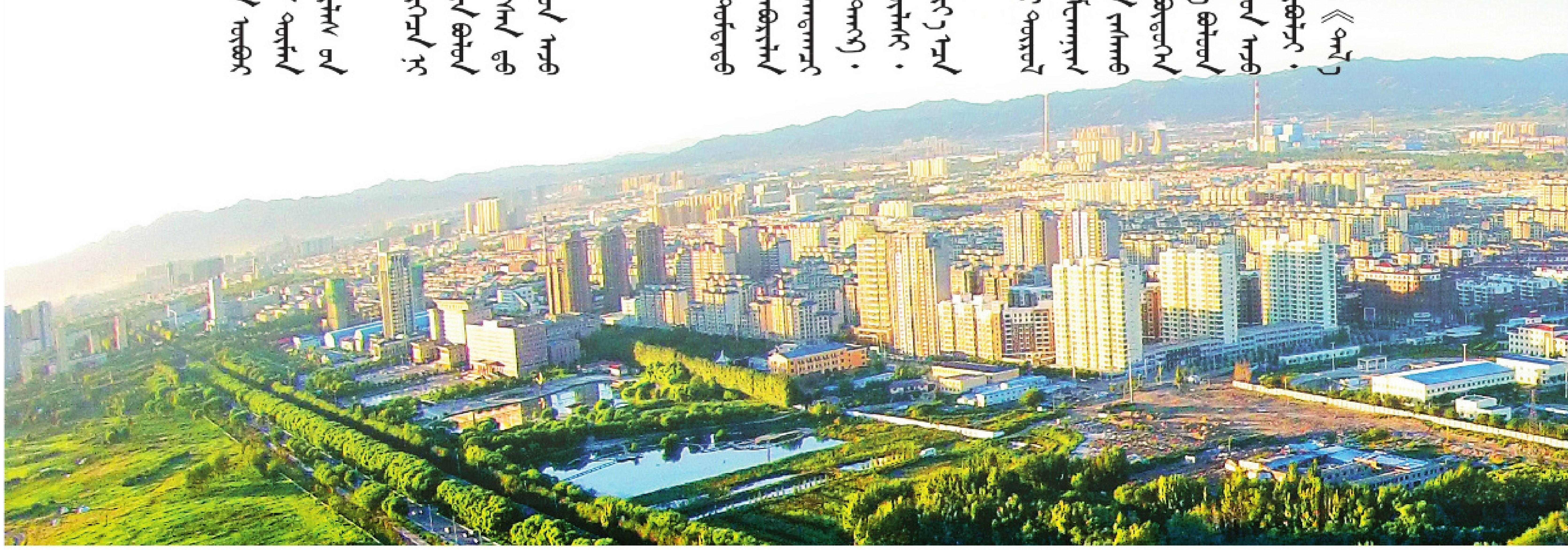

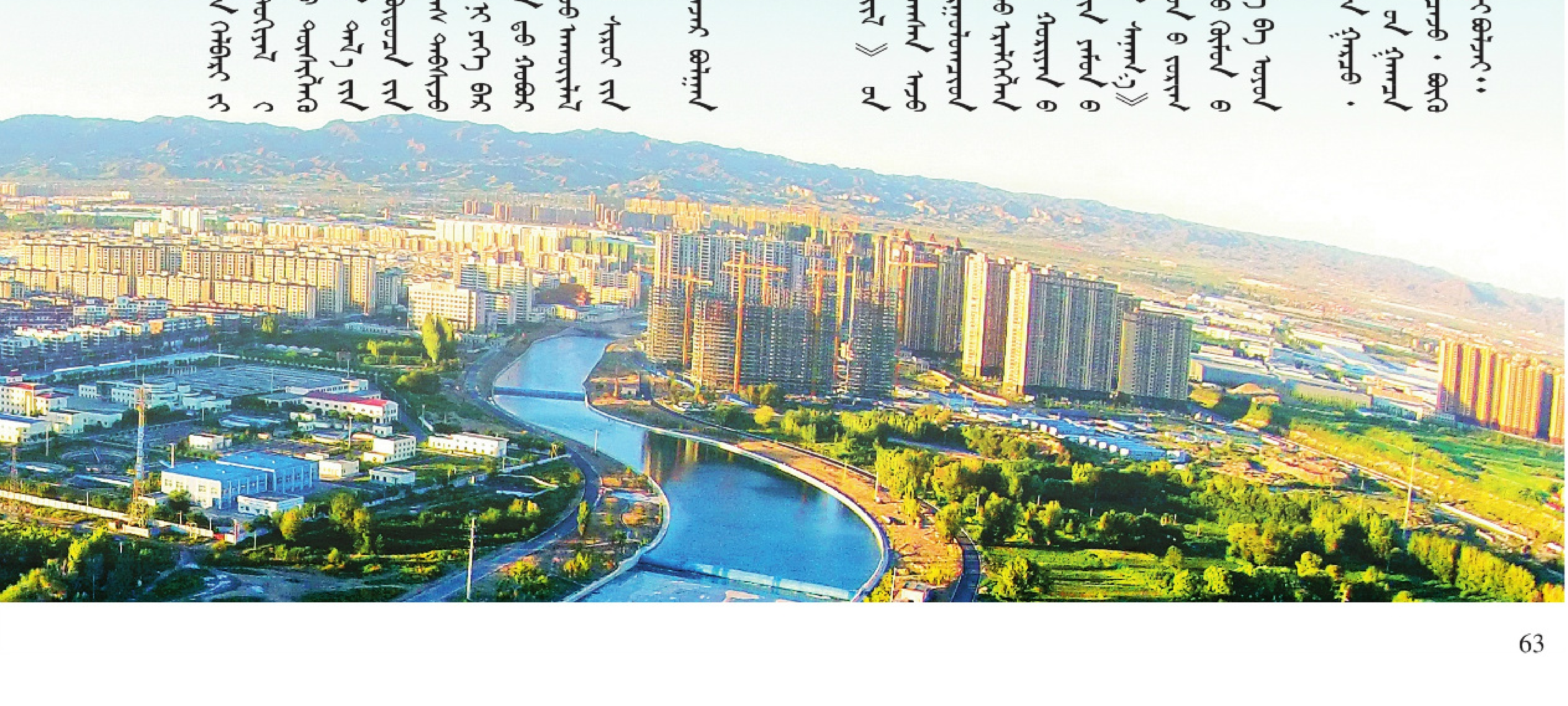

[illegible]

[illegible]

中华人民共和国
机动车驾驶证

1

2

苏尼特右旗新时代文明实践志愿服务活动
骑

3

4

法律咨询台

5

苏尼特右旗新时代文明实践志愿服务活动
乌兰牧骑
苏尼特右旗公安局法制宣传暨扫黑除恶专项斗争宣传活

ISSN 1004-0706

刊号:CN15-1001/D　ISSN1004-0706　邮发代号:16-28　定价:5.30元